

PLAN SHOWING THE PROPOSED CONSTRUCTION OF DWELLING HOUSE AT PLOT NO. 9.B. IN S.NO. 226/4 (AS PER PATTI) IN MEDAVAKKAM VILLAGE, TAMBARAM TALUK, KANCHIPURAM DISTRICT.
SCALE: 1" = 8.0' (1" = 100')

AREA PARTICULARS		CMDA "A" CHANNELRY DETAILS	
PLOT AREA	1200 SQFT	IO. No. 226/4	DOOR D 3.3 x 7.0'
PLINTH AREA	502 SQFT	Scrutiny Plan	DOOR D1 3.0 x 7.0'
PLOT COVERAGE	42% F.S.	P. A. I. 0.42	DOOR D2 2.6 x 7.0'
COLOUR INDEX	PROPOSALS		WINDOW W 4.0 x 4.0'
ROAD	⊙		WINDOW W1 3.0 x 4.0'
BOUNDRY	⊙		VENTILATOR V 3.0 x 2.0'

Planning Permit No. 1600508/279/2003
APPROVED
SUBJECT TO THE CONDITIONS IN THIS OFFICE LETTER.
No. 9.11.17/0. Date 29-8-2003
FOR MEMBER SECRETARY
CHENNAI METROPOLITAN
DEVELOPMENT AUTHORITY
CHENNAI-1600 008.

PARAPET WALL IN C.M. 1:6 MIX
RCC ROOF SLAB IN 1:2:4 MIX
WITH WEATHERING COURSE
BRICK WORK IN C.M. 1:6 MIX
PLASTERING IN C.M. 1:4 MIX
FLOORING IN C.M. 1:3 MIX

SECTION ON AB

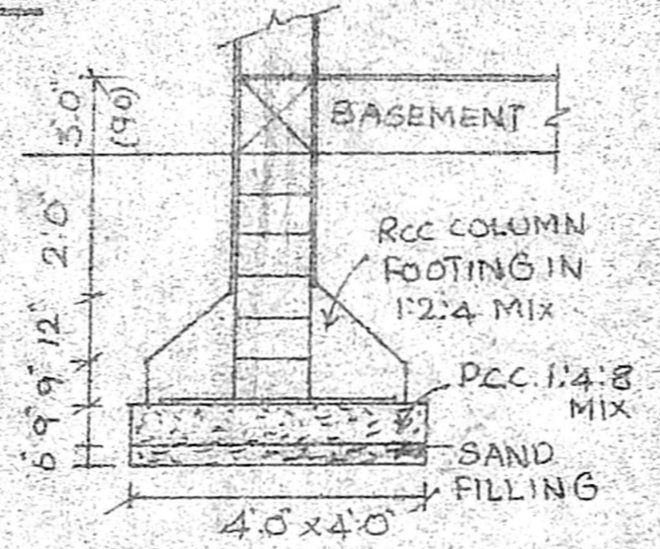

FOUNDATION DETAILS

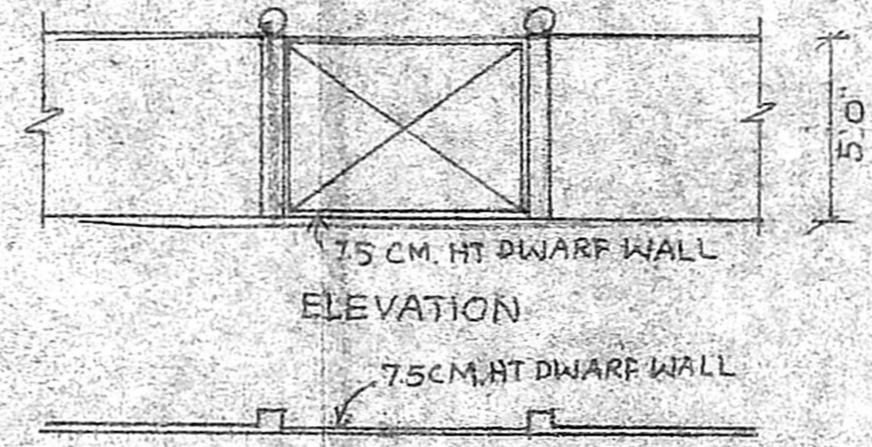

DETAILS OF GATE AND COMPOUND WALL

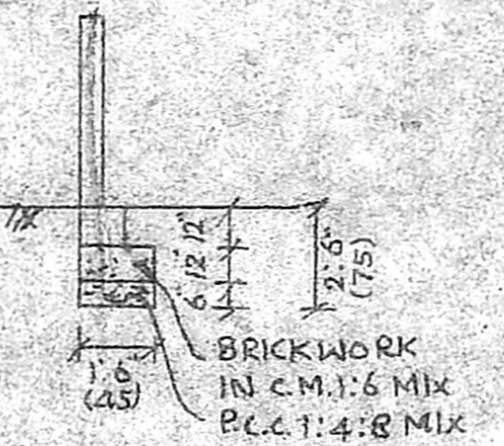

BORE WELL AND RAIN WATER HARVESTING SYSTEM

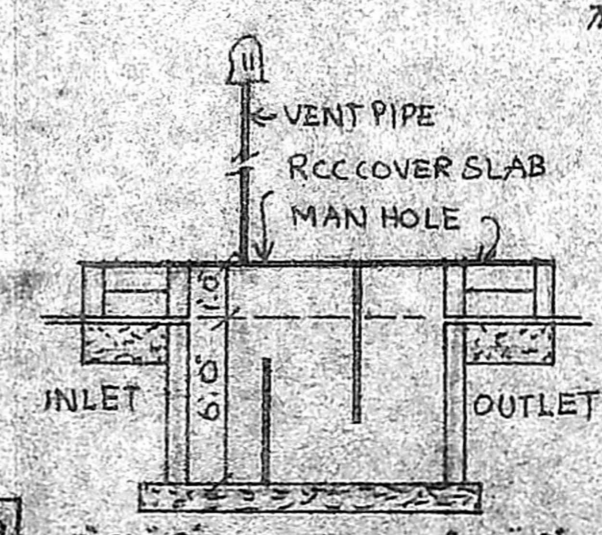

DETAILS OF SEPTIC TANK

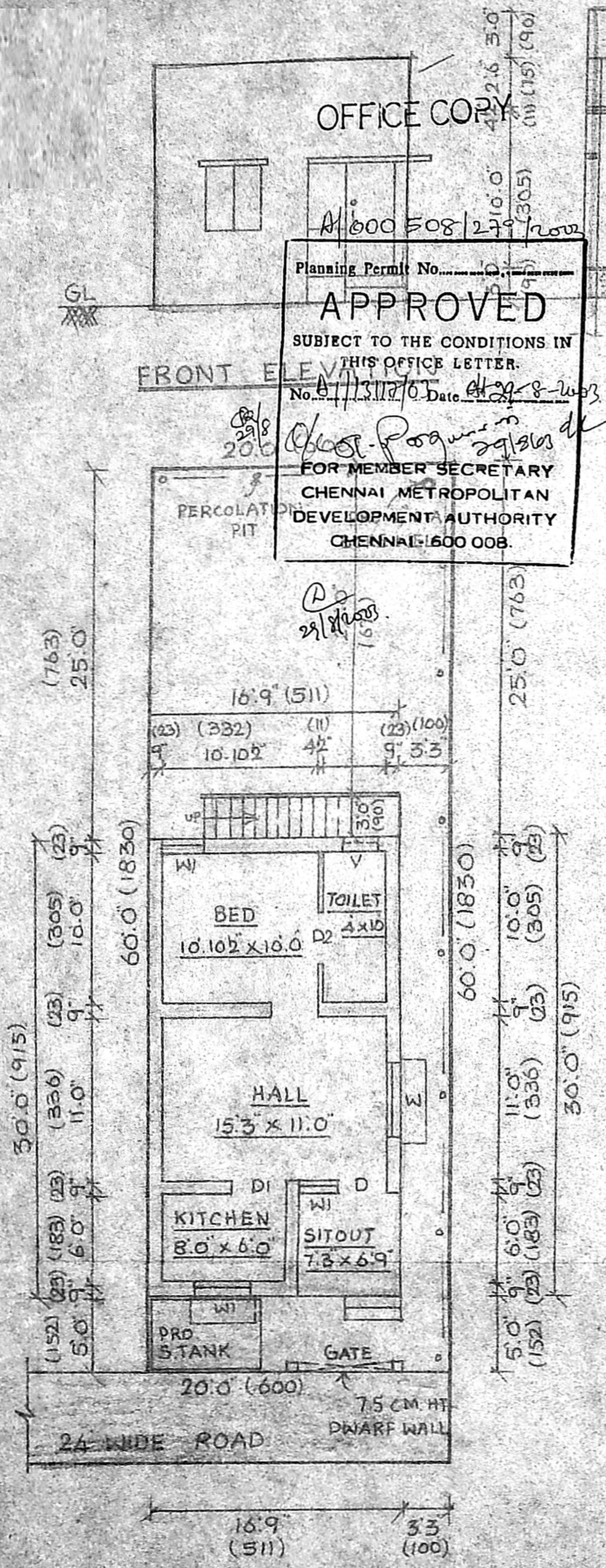

SITE PLAN CUM GROUND FLOOR PLAN

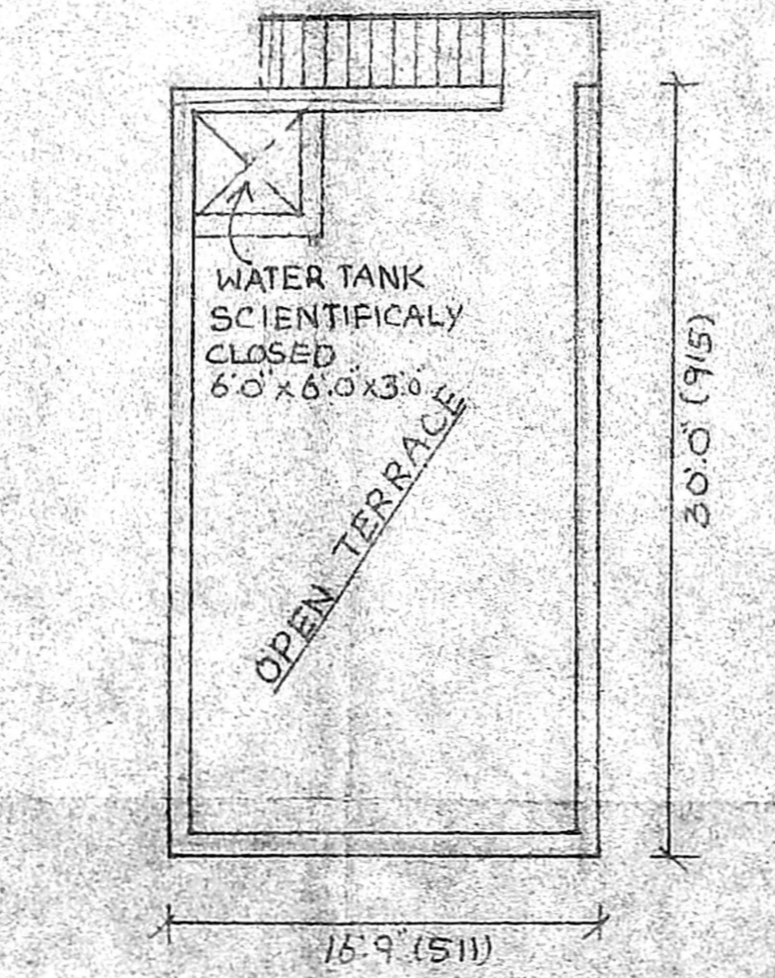

OPEN TERRACE FLOOR PLAN

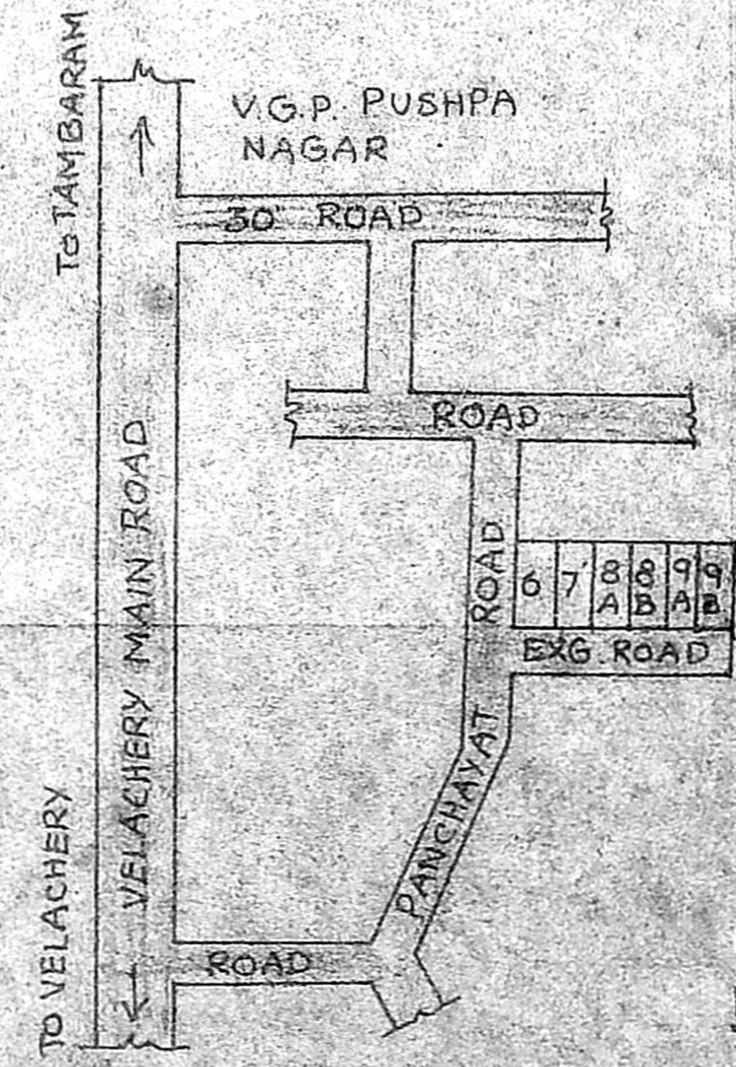

OWNER

LICENSED SURVEYOR

A. SELVARAJ, D.C.E.,
Engineer and Licensed Surveyor
ALANDUR & TAMBARAM MUNICIPALITY
Alandur Regn. No: 15187/92
Tambaram Regn. No: 1106/95
OFF: 102 "SAKTHIVEL COMPLEX"
VELACHERY MAIN ROAD, MEDAVAKKAM,
CHENNAI - 601 302.